

AINTREE



Programs and events

Term 2 2026



BOOK NOW!
[MELTONLEARNING.VIC.GOV.AU](https://meltonlearning.vic.gov.au)

**MELTON
LEARNING
DIRECTORY**





Artisan Alley @ Timbertop

Thursdays

This is a newly established group.

Artisan Alley @ Timbertop is a brand-new social group for local novice and expert crafters alike.

If you're looking to improve your crafting skills or simply an opportunity to meet like-minded friends, this welcoming space is the perfect place for you! Bring your own materials and be in the company of other locals who share your interest in being creative and connecting with your community.

LOCATION

Timbertop Children's & Community Centre:
1 Timbertop Parade, Aintree, 3336

DATE & TIME

Thursdays: 2 April, 23 April and 30 April.
6:30pm - 8pm

COST

Free

AGE GROUP

Adults

BOOKINGS

meltonlearning.vic.gov.au

FURTHER INFORMATION

9747 5761 or timbertopcc@melton.vic.gov.au



BOOK NOW!
[MELTONLEARNING.VIC.GOV.AU](https://meltonlearning.vic.gov.au)

AINTREE
Term 2 2026



Young Picassos

Fridays: 24 April - 26 June

Our class is meticulously designed to develop creative thought, inspire imagination, and encourage self-expression.

LOCATION

Timbertop Children's & Community Centre
1 Timbertop Parade, Aintree, 3336

DATE & TIME

Fridays: 24 April - 26 June
4:30pm - 5:30pm

COST

\$54

AGE GROUP

8-12 Years

SUPERVISION REQUIREMENT

Supervision provided

BOOKINGS

meltonlearning.vic.gov.au

FURTHER INFORMATION

9747 5761 or
timbertopcc@melton.vic.gov.au



Art & Craft Club for Kids

Mondays: 20 April - 22 June

Our Art & Craft Club for Kids program is an informal and fun way for your child to explore their artistic and creative side.

LOCATION

Timbertop Children's & Community Centre:
1 Timbertop Parade, Aintree, 3336

DATE & TIME

Mondays: 20 April - 22 June.
No class on 27 April and 8 June
4pm - 5pm

COST

\$49

AGE GROUP

5-10 years

SUPERVISION REQUIREMENT

Supervision provided

BOOKINGS

meltonlearning.vic.gov.au

FURTHER INFORMATION

9747 5761 or
timbertopcc@melton.vic.gov.au



BOOK NOW!
MELTONLEARNING.VIC.GOV.AU

AINTREE
Term 2 2026





Garden Maintenance Mondays

Mondays from 10am

Did you know Timbertop Children's & Community Centre now has a flourishing community garden? This welcoming space is run by Jono, a local passionate gardener with a wealth of experience. Join Jono at his 'Maintenance Mondays' sessions where you're invited to learn, share your own green thumb skills, and help keep our community garden thriving.

Whether you're a seasoned gardener or just starting out (no experience necessary!), come along to connect with others, enjoy the outdoors, and make a difference to your community. Let's grow together!

LOCATION

Timbertop Children's & Community Centre:
1 Timbertop Parade, Aintree, 3336

DATE & TIME

Mondays: 10am

COST

Free

AGE GROUP

All ages

BOOKINGS

meltonlearning.vic.gov.au

FURTHER INFORMATION

9747 5761 or timbertopcc@melton.vic.gov.au



BOOK NOW!
[MELTONLEARNING.VIC.GOV.AU](https://meltonlearning.vic.gov.au)

AINTREE
Term 2 2026

Yoga For Everyone

Thursdays: 23 April - 25 June

This Yoga program aims to develop body awareness, build strength, coordination and balance through postures (asanas), breathwork (pranayama) and self-study (svadhyaya).

LOCATION

Timbertop Children's & Community Centre
1 Timbertop Parade, Aintree, 3336

DATE & TIME

Thursdays: 23 April - 25 June 2026
7pm - 8pm

COST

\$70

AGE GROUP

Adults

BOOKINGS

meltonlearning.vic.gov.au

FURTHER INFORMATION

9747 5761 or
timbertopcc@melton.vic.gov.au



Taekwon-do for Kids

Fridays: 29 April - 17 June 2026

In this engaging class, our experienced tutor will guide students in learning the ancient art of Taekwon-do. In a positive and safe environment, children will learn through both traditional Taekwon-Do movements and other fun, fitness-based activities.

LOCATION

Timbertop Children's & Community Centre:
1 Timbertop Parade, Aintree, 3336

DATE & TIME

Wednesdays: 29 April - 17 June 2026
5pm - 5:45pm

COST

\$49

AGE GROUP

5-10 Years

SUPERVISION REQUIREMENT

Supervision Provided

BOOKINGS

meltonlearning.vic.gov.au

FURTHER INFORMATION

9747 5761 or
timbertopcc@melton.vic.gov.au

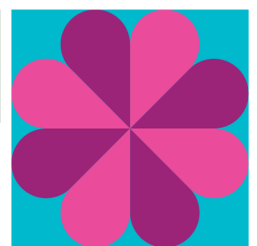

BOOK NOW!
MELTONLEARNING.VIC.GOV.AU

AINTREE
Term 2 2026



Multicultural Family Social Group

Fridays: 22 April - 3 July 2026

This relaxed group offers a space for families from all backgrounds across the municipality to come together in a safe and welcoming environment. Take the opportunity to build friendships and share stories over a light meal whilst enjoying fun, family friendly activities.

LOCATION

Timbertop Children's & Community Centre:
1 Timbertop Parade, Aintree, 3336

DATE & TIME

Fridays: 22 April - 3 July 2026
5:30pm - 9pm

COST

Free

AGE GROUP

All Ages

SUPERVISION REQUIREMENT

Children must be supervised at all times.

BOOKINGS

meltonlearning.vic.gov.au

FURTHER INFORMATION

9747 5761 or
timbertopcc@melton.vic.gov.au

Woodlea Seniors Association Incorporated

Wednesdays: 11:30am - 2:30pm

Council warmly welcomes seniors of all backgrounds and faiths to join our friendly and inclusive social group.

LOCATION

Timbertop Children's & Community Centre
1 Timbertop Parade, Aintree, 3336

DATE & TIME

Wednesdays: 11:30am - 2:30pm

COST

Free

AGE GROUP

Seniors

BOOKINGS

meltonlearning.vic.gov.au

FURTHER INFORMATION

9747 5761 or
timbertopcc@melton.vic.gov.au

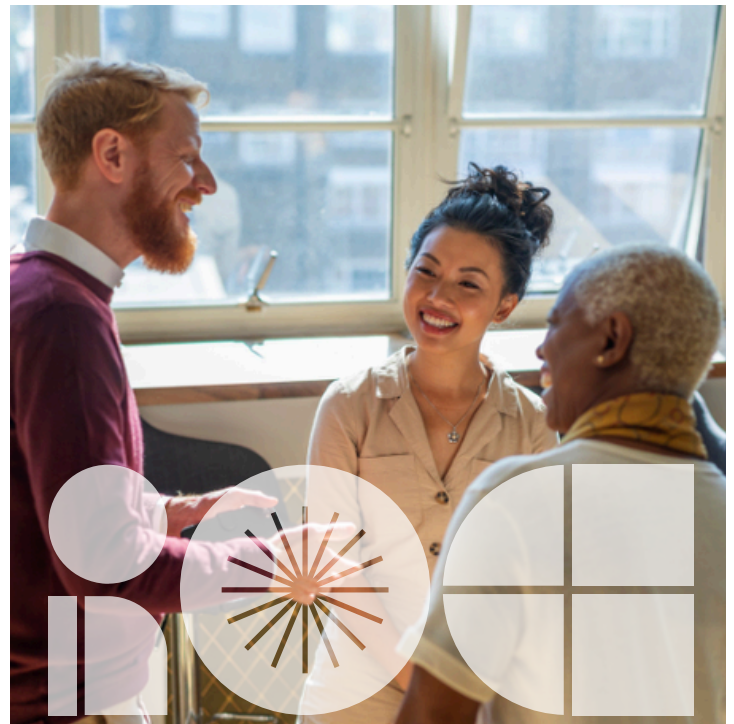

BOOK NOW!
MELTONLEARNING.VIC.GOV.AU

AINTREE
Term 2 2026



ENROLMENTS

Enrolments for all programs are now online at our website (unless specified).

REFUNDS

Please refer to the refund policy on our website.

ROOM HIRE

For information on available rooms to hire at your local community centre, visit the 'Venues for Hire' page on Council's main website.

CONTACT US

For more information about your local community centre or any of the programs on offer, contact us via phone or email or visit us during business hours.

 **PHONE** 9747 5761

 **EMAIL** timbertopcc@melton.vic.gov.au

 **ADDRESS** 1 Timbertop Parade, Aintree, 3336

 **WEBSITE** meltonlearning.vic.gov.au

 **FACEBOOK** facebook.com/meltonlearning

 **YOU TUBE** bit.ly/MLDYouTube



BOOK NOW!
MELTONLEARNING.VIC.GOV.AU